



BANK OF TANZANIA

**CONSOLIDATED ZONAL ECONOMIC PERFORMANCE REPORT
FOR THE YEAR ENDING JUNE 2021**

Volume 6 No. 2



Consolidated Zonal Economic Performance Report

BANK OF TANZANIA

CONSOLIDATED ZONAL ECONOMIC PERFORMANCE REPORT FOR THE YEAR ENDING JUNE 2021

© Bank of Tanzania.

All rights reserved. This report is intended for general information only and is not intended to serve as financial or other advice. No content of this publication may be quoted or reproduced in any form without fully acknowledging the Bank of Tanzania Consolidated Zonal Economic Performance Report as the source. The Bank of Tanzania has taken every precaution to ensure accuracy of information, however, shall not be liable to any person for inaccurate information or opinion contained in this publication.

For any inquiry please contact:
Director of Economic Research and Policy
Bank of Tanzania, 2 Mirambo Street 11884 Dar es Salaam
Telephone: +255 22 223 3328/9
Email: botcommunications@bot.go.tz

This report is available in PDF at: <http://www.bot.go.tz>

ISSN 2546-2008



Consolidated Zonal Economic Performance Report

Contents

Executive Summary-----	3
1.0 ECONOMIC DEVELOPMENTS -----	5
1.1 Gross Domestic Product-----	5
1.2 Inflation Developments-----	6
1.3 Wholesale Prices of Food Crops -----	7
2.0 FOOD SUPPLY SITUATION -----	8
2.1 Food Production and Requirements-----	9
2.2 Food Stock at the National Food Reserve Agency -----	9
3.0 SECTORAL PERFORMANCE -----	10
3.1 Agriculture-----	10
3.2 Manufacturing -----	13
3.3 Mining -----	14
3.4 Tourism -----	15
3.5 Energy-----	15
4.0 GOVERNMENT REVENUE PERFORMANCE -----	17
4.1 Central Government Tax Revenue -----	17
4.2 Local Government Revenue Collection-----	17
5.0 TRADE -----	18
5.1 Cross Border Trade-----	18
5.2 Ports Performance -----	19
6.0 FINANCIAL SECTOR DEVELOPMENTS-----	20
6.1 Banks' Deposits and Lending -----	20
6.2 Savings and Credit Cooperative Societies-----	22
7.0 ECONOMIC OUTLOOK -----	23
8.0 STATISTICAL ANNEXES -----	25



Consolidated Zonal Economic Performance Report

List of Tables

Table 1.1: Zonal Gross Domestic Product at Current Market Prices.....	5
Table 1.2: Zonal Nominal GDP Per Capita	6
Table 1.3: Annual Average Headline Inflation.....	6
Table 1.4: Average Wholesale Prices of Selected Food Crops.....	8
Table 2.1: Food Production and Requirements	9
Table 2.2: Stock of Food Held by National Food Reserve Agency	10
Table 3.1: Cash Crops Procurement.....	11
Table 3.2: Livestock Sold in Registered Markets.....	12
Table 3.3: Fish Sold in Registered Markets	13
Table 3.4: Value of Selected Manufactured Commodities.....	14
Table 3.5: Value of Selected Mineral Recovery	14
Table 3.6: Earnings and Visitors to Tourist Attraction Sites.....	15
Table 3.7: Electricity Distributed and Natural Gas Production.....	16
Table 3.8: Electricity Generation, 2020/21	16
Table 4.1: Tax Revenue Performance by Category	17
Table 4.2: Tax Revenue Performance by Zone	17
Table 4.3: Local Government Revenue Performance by Zone	18
Table 5.1: Cross Border Trade.....	19
Table 5.2: Ports Performance	20
Table 6.1: Banks' Deposits.....	20
Table 6.2: Banks' Lending.....	21
Table 6.3: Percentage Share of Banks' Lending by Activity as at the end of June 2021.....	22
Table 6.4: Performance of Savings and Credit Cooperative Societies	23



Executive Summary

In 2020, nominal Gross Domestic Product (GDP) at current market prices increased across all zones¹, following a good performance in major economic activities, particularly construction, agriculture, transport and storage, manufacturing and mining. The increase was however, lower than in the preceding year owing to impact of COVID-19 pandemic on some economic activities especially accommodation and food services, arts, entertainment and recreation. Relatedly, nominal GDP per capita in all zones increased, led by Dar es Salaam zone.

As for inflation, the trend was mixed across zones. In 2020/21, average inflation edged up in Central, South Eastern and Southern Highlands zones and eased in Dar es Salaam, Lake and Northern zones. The slowdown in inflation in Dar es Salaam and Lake zones was on account of a fall in prices of some food items, mainly rice and maize, while the increase in Southern Highlands and South Eastern zones was driven by a rise in prices of some food items, especially beans.

Food supply across zones was satisfactory. Total food production increased by 3.9 percent to 18.4 million tonnes in 2020/21 compared to a requirement of 14.8 million tonnes resulting in a food Self-Sufficiency Ratio (SSR) of 125 percent. Accordingly, the stock of food held by the National Food Reserve Agency (NFRA) amounted to 107,357.4 tonnes versus 52,698 tonnes recorded in the previous year.

In terms of sectoral performance, the value of livestock sold increased by 28.6 percent. The outturn was partly associated with expanded markets in neighboring countries. As for fisheries, the value of fish sold in registered markets was lower than in the preceding year mainly explained by unfavorable weather conditions that affected fishing activities in major lakes due to rising water levels. Performance of manufacturing continued to register improvement with all zones recording an increase, except Lake zone. The performance was mostly underpinned by expansion of markets especially in neighboring countries.

¹ The Bank of Tanzania monitors economic developments at micro-level basing in six zones, each served by one branch office except Dar es Salaam which is monitored by Dar es Salaam sub-head office. The zones and representative regions are: Central zone which comprises Dodoma, Morogoro, Singida and Tabora regions; Dar es Salaam zone (Dar es Salaam region); South Eastern zone (Ruvuma, Coast, Lindi and Mtwara regions); Lake zone (Geita, Kagera, Kigoma, Mara, Mwanza, Shinyanga and Simiyu regions); Northern zone (Arusha, Kilimanjaro, Manyara and Tanga regions); and Southern Highlands zone (Iringa, Katavi, Mbeya, Njombe, Rukwa and Songwe regions).



Consolidated Zonal Economic Performance Report

Electricity generated domestically increased by 4.8 percent to 8,036,780.9 megawatts-hour (MWh), with all zones recording improvement. The increase was largely observed in thermal power plants in Dar es Salaam and Lake zones namely Kinyerezi II and Ubungo I; and Nyakato and Bukoba, respectively. Similarly, production of natural gas rose by 2.2 percent to 60,863.8 Million Standard Cubic Feet (MMSCF) from the volume registered in the preceding year, partly on account of increased demand by gas fired power plants operated by Tanzania Electric Supply Company Limited (TANESCO), manufacturing firms and households. Meanwhile, in the tourism sector, the number of visitors and earnings to attraction sites decreased by 38.0 percent and 20.5 percent, respectively, largely on account of measures taken to contain COVID-19 pandemic, which included travel restrictions.

The performance in revenue collection was good, albeit below the target. Central government tax revenue in 2020/21 was equivalent to 86.3 percent of the target. The outcome was mainly on account of underperformance in taxes on local goods and services. Meanwhile, collections by Local Government Authorities was TZS 711.1 billion, equivalent to 91 percent of the target. The increase was slightly higher than the preceding year partly explained by enhanced use of electronic payment systems. Port performance as measured by volume of cargo handled improved slightly. Specifically, the increase was recorded at Dar es Salaam, Tanga, Kilwa and Lindi seaports, largely associated with recovery of global supply chains which were disrupted by the outbreak of COVID-19 pandemic.

With respect to banks' operations, deposits grew across zones attributed to increased use of agent banking services and mobile banking platforms. Likewise, loans extended to various economic activities grew with personal and trade activities dominating the loan portfolio.

The outlook is promising as economic performance in all zones is expected to continue expanding in 2021/22, following rollout of COVID-19 vaccines country-wise, policy measures adopted by the Bank to increase credit to the private sector and lower lending rates, and ongoing strategic development projects and investments to support production activities.



1.0 ECONOMIC DEVELOPMENTS

1.1 Gross Domestic Product

During 2020, nominal Gross Domestic Product (GDP) increased across all zones, following a good performance in major economic activities, particularly, construction, agriculture, transport and storage, manufacturing and mining. Nominal GDP increased to TZS 148,522.1 billion from TZS 139,641.9 billion in the preceding year. The increase was however, lower than in the preceding year owing to impact of COVID-19 pandemic on some economic activities, especially accommodation and food services, arts, entertainment and recreation. Lake zone had the largest share in the country's nominal GDP at 26 percent, followed by Northern and Dar es Salaam zones (**Table 1.1**).

Table 1.1: Zonal Gross Domestic Product at Current Market Prices

Zone	2016	2017	2018	2019 ^r	2020 ^p	Millions of TZS
						Percentage share 2020
Central	14,490,947.4	15,796,252.8	17,154,627.1	18,789,828.0	20,063,708.0	13.5
Dar es Salaam	18,425,323.5	20,546,950.8	22,521,298.0	23,858,608.0	25,273,744.0	17.0
Lake	28,337,939.3	30,791,854.4	33,363,850.6	36,218,567.0	38,546,128.0	26.0
Northern	18,587,873.5	20,380,715.1	22,094,290.5	24,042,418.0	25,503,232.0	17.2
South Eastern	11,228,541.3	12,410,869.3	13,463,232.9	14,598,144.0	15,598,494.0	10.5
Southern Highlands	17,291,699.2	18,817,856.0	20,446,602.2	22,134,288.0	23,536,806.0	15.8
Tanzania Mainland	108,362,324.3	118,744,498.4	129,043,901.3	139,641,853.0	148,522,112.0	100.0

Source: National Bureau of Statistics

Note: r denotes revised data; and p, provisional data

Correspondingly, all zones recorded an increase in nominal GDP per capita, with South Eastern zone registering the highest increase followed by Central and Dar es Salaam zones. With exception of Lake and Central zones, other zones had average nominal GDP per capita above the national average of TZS 2.7 million (**Table 1.2**).



Consolidated Zonal Economic Performance Report

Table 1.2: Zonal Nominal GDP Per Capita

						TZS
Zone	2016	2017	2018	2019 ^r	2020 ^p	Percentage change, 2019 to 2020
Central	1,608,174.9	1,699,758.2	1,789,826.4	1,900,855.1	1,968,040.2	3.5
Dar es Salaam	3,771,148.7	4,095,225.6	4,375,557.0	4,522,689.0	4,678,751.0	3.5
Lake	1,751,283.2	1,827,083.9	1,900,955.1	1,976,101.0	2,033,864.0	2.9
Northern	2,466,027.5	2,633,880.5	2,783,509.3	2,950,156.0	3,048,055.8	3.3
South Eastern	2,200,649.3	2,387,010.5	2,532,249.5	2,689,558.8	2,814,733.5	4.7
Southern Highlands	2,665,424.5	2,692,346.0	2,769,157.5	2,923,877.2	3,017,033.5	3.2
Tanzania Mainland	2,225,099.0	2,327,395.4	2,452,405.6	2,573,324.0	2,653,790.0	3.1

Source: National Bureau of Statistics

Note: r denotes revised data; and p, provisional data

1.2 Inflation Developments

During 2020/21, the trend of inflation was mixed across zones. Average headline inflation edged up in Central, South Eastern and Southern Highlands zones and eased in Dar es Salaam, Lake and Northern zones when compared with the year ending June 2020 (**Table 1.3** and **Chart 1.1**). The slowdown in inflation in Dar es Salaam and Lake zones was on account of a fall in prices of some food items, particularly rice and maize, while in Northern zone was due to a decline in prices of some non-food items, especially in restaurants and accommodation services group. An increase in inflation in Southern Highlands and South Eastern zones was driven by a rise in prices of some food items especially beans.

Table 1.3: Annual Average Headline Inflation

	Percent						
	National	Dar es Salaam	Central	South Eastern	Lake	Northern	Southern Highlands
2016/17	5.3	2.2	4.8	5.6	8.8	2.3	9.9
2017/18	4.3	2.7	4.4	7.2	4.6	4.9	2.5
2018/19	3.2	2.3	0.1	4.8	2.8	2.1	4.8
2019/20	3.5	3.6	0.8	4.9	2.9	2.8	3.9
2020/21	3.3	2.9	1.0	6.0	2.3	2.1	6.6

Source: National Bureau of Statistics and Bank of Tanzania computations



Consolidated Zonal Economic Performance Report

Chart 1.1: Year-on-Year Headline Inflation Developments

Percent

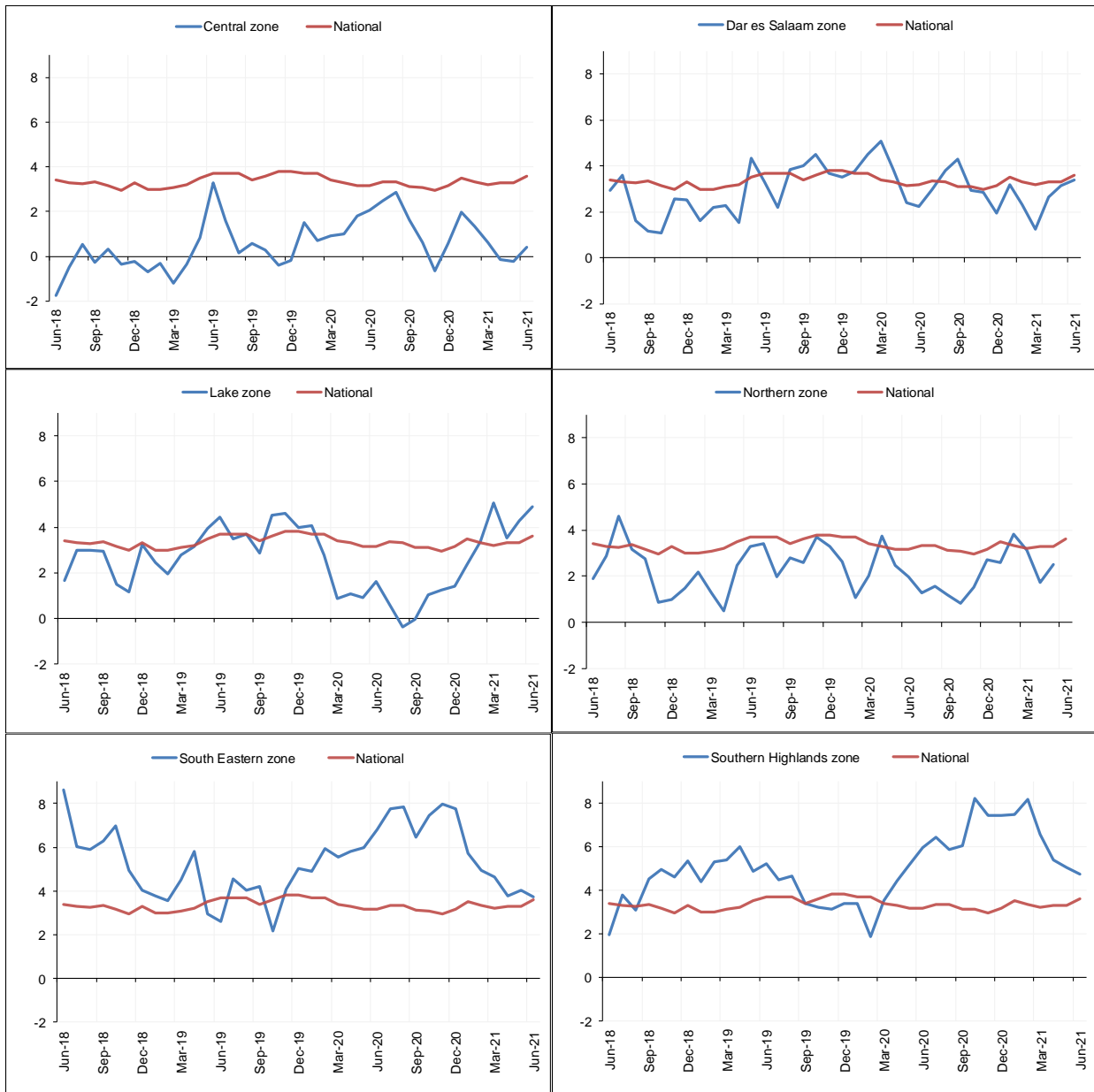

Source: National Bureau of Statistics and Bank of Tanzania computations

1.3 Wholesale Prices of Food Crops

Average wholesale prices of selected food crops² were lower in 2020/21 compared with prices in the preceding year, save for finger millet, beans and sorghum (**Table 1.4**). The decline was associated

² They include maize, beans, finger millet, bulrush millet, rice, wheat, round potatoes and sorghum



Consolidated Zonal Economic Performance Report

with improved food supply in the market. The increase in prices of finger millet, beans and sorghum was due to low supply following unfavorable weather for the crops in major producing regions.

Table 1.4: Average Wholesale Prices of Selected Food Crops

		TZS per 100 kg						
Period	Crop	Central	Dar es Salaam	South Eastern	Southern Highlands	Northern	Lake	Average
Year ending June 2019	Beans	171,178.3	188,983.6	165,815.2	166,595.4	148,114.2	153,319.1	165,667.6
	Bulrush millet	59,597.5	76,887.2	n.a	n.a	72,499.0	n.a	69,661.2
	Finger millet	135,293.4	132,532.1	146,428.0	n.a	n.a	n.a	133,912.7
	Maize	50,206.0	53,700.7	47,173.0	37,240.4	48,287.1	55,619.2	48,704.4
	Rice	158,485.3	168,610.7	180,416.2	168,571.2	166,845.0	141,080.7	164,001.5
	Round potatoes	71,929.5	83,006.6	94,971.0	67,289.9	n.a	82,399.1	79,919.2
	Sorghum	72,159.4	80,275.4	102,323.6	n.a	n.a	83,748.7	84,626.8
	Wheat	n.a	128,188.9	n.a	n.a	97,154.1	n.a	112,671.5
Year ending June 2020	Beans	173,103.3	227,571.8	207,387.9	179,199.3	172,569.8	173,355.6	188,864.6
	Bulrush millet	73,718.6	106,536.7	n.a	n.a	95,126.8	n.a	91,794.0
	Finger millet	125,495.6	133,654.1	143,244.0	n.a	n.a	n.a	129,574.8
	Maize	60,769.9	73,506.6	77,295.6	59,346.1	72,606.4	68,514.1	68,673.1
	Rice	157,698.9	188,402.0	192,256.7	164,242.8	183,723.0	156,150.5	173,745.7
	Round potatoes	65,724.1	70,003.3	89,731.0	49,320.9	106,501.0	84,263.4	77,590.6
	Sorghum	90,677.6	102,226.8	119,837.4	n.a	n.a	97,593.1	102,583.7
	Wheat	n.a	125,509.2	n.a	n.a	115,466.2	n.a	120,487.7
Year ending June 2021 ^p	Beans	199,707.9	226,471.9	210,416.1	171,652.8	188,035.9	173,501.5	194,964.4
	Bulrush millet	88,488.2	90,430.6	n.a	n.a	95,719.5	n.a	91,546.1
	Finger millet	141,815.3	138,917.6	147,970.6	n.a	n.a	n.a	140,366.5
	Maize	52,492.1	55,720.0	61,539.6	43,520.8	53,627.3	56,638.9	53,923.1
	Rice	144,106.2	177,109.8	168,071.3	135,631.9	150,738.9	121,029.8	149,448.0
	Round potatoes	72,913.8	70,712.6	86,061.7	44,667.0	71,589.1	83,892.2	71,639.4
	Sorghum	96,005.8	96,969.2	131,036.6	n.a	n.a	98,090.2	105,525.5
	Wheat	n.a	126,771.7	n.a	n.a	105,163.8	n.a	115,967.8

Source: Ministry of Industry and Trade, Regional Administrative Secretaries' Offices

Note: n.a denotes not available; and p, provisional data. Prices are in regional averages.

2.0 FOOD SUPPLY SITUATION

Food supply was generally satisfactory throughout 2020/21 following good harvests in the 2019/20 crop-season, with few reported incidents of food shortage in some districts.



2.1 Food Production and Requirements

All zones recorded increase in food production, except Dar es Salaam zone³. The production was 18.4 million tonnes, higher than the level produced in 2019/20 by 3.9 percent. Out of the total production, 7.8 million tonnes were non-cereals, while 10.6 million tonnes were cereals, of which 6.9 million tonnes was maize and 2.6 million tonnes of rice. This amount was above the estimated requirement for 2021/22 by 3.6 million tonnes, leading to a food Self-Sufficiency Ratio (SSR) of 125 percent (**Table 2.1**). All zones recorded a surplus with SSR of 120 percent or above, except Dar es Salaam and Northern zones.

Table 2.1: Food Production and Requirements

Zone	Food production			Food requirements 2021/22	Surplus (+)/ Deficit (-) 2021/22	Tonnes Self- sufficiency ratio
	2018/19	2019/20 ^r	2020/21			
Southern Highlands	4,051,722	4,408,281	4,500,754	2,210,179	2,290,575	204
South Eastern	2,199,890	2,329,893	2,444,882	1,489,883	954,999	164
Lake	5,190,305	5,780,889	5,793,183	4,541,303	1,251,880	128
Central	2,677,982	3,132,689	3,104,778	2,583,674	521,103	120
Northern	2,238,294	2,511,364	2,571,984	2,257,800	314,184	114
Dar es Salaam	50,118	36,885	9,670	1,713,915	-1,579,622	1
Total	16,408,311	18,200,000	18,425,251	14,796,754	3,403,246	125

Source: Ministry of Agriculture

Note: SSR of between 0 and 99 percent implies inadequate food production; 100 and 119 percent, adequate; and 120 and above, surplus food production

2.2 Food Stock at the National Food Reserve Agency

Food stock⁴ held by the National Food Reserve Agency (NFRA) amounted to 107,357.4 tonnes at the end of June 2021 compared with 52,698 tonnes in the corresponding period in 2020 (**Table 2.2**). During the year under review, the Agency purchased 58,813.4 tonnes of cereals from farmers to replenish its stock and released 4,189.1 tonnes to Prisons Department, the World Food Program and Ministry of Agriculture Training Institute (MATI). Southern Highlands and South Eastern zones recorded the highest level of food stock, holding 55.3 percent and 19.6 percent of the total stock, respectively.

³ Dar es Salaam zone sources food from surplus producing regions as food production is not the major economic activity.

⁴ The stock of food comprises of maize (92.6 percent), paddy (6.3 percent) and sorghum (1.1 percent).



Consolidated Zonal Economic Performance Report

Table 2.2: Stock of Food Held by National Food Reserve Agency

Tonnes

Period	Zone	Opening balance	Quantity purchased	Quantity transferred in/out*	Quantity released	Closing balance
Year ending June 2019	Central	7,946.2	1,875.9	31,617.4	36,068.4	5,371.1
	Dar es Salaam	6,489.8	500.0	-4,944.4	1,545.4	500.0
	Lake	1,336.2	2,657.2	2,471.4	239.4	6,225.4
	Northern	2,951.5	1,836.8	1,340.7	3,832.9	2,296.0
	South Eastern	21,892.9	14,700.8	-16,152.4	23.1	20,418.2
	Southern Highlands	23,061.9	25,543.4	-14,165.5	1,914.7	32,525.1
	Total		63,678.6	47,114.0	167.2	43,623.9
Year ending June 2020	Central	5,371.1	1,120.9	-2,000.0	1,680.0	2,812.0
	Dar es Salaam	500.0	3,035.1	0.0	106.6	3,428.5
	Lake	6,225.4	263.3	1,897.3	3,796.5	4,589.5
	Northern	2,296.0	5,954.7	4,001.0	6,870.0	5,381.7
	South Eastern	20,418.2	3,345.9	-11,058.9	3,000.0	9,705.1
	Southern Highlands	32,525.1	7,254.6	11,031.8	24,030.3	26,781.2
	Total		67,335.9	20,974.5	3,871.1	39,483.4
Year ending June 2021 ^P	Central	2,812.0	3,264.0	0.0	1,209.0	4,867.0
	Dar es Salaam	3,428.5	4,216.0	0.0	0.0	7,644.5
	Lake	4,589.5	2,422.4	0.0	227.1	6,784.8
	Northern	5,381.7	4,950.0	0.0	2,749.0	7,582.7
	South Eastern	9,705.1	14,299.8	-2,941.1	0.0	21,063.9
	Southern Highlands	26,781.2	29,661.2	2,976.1	4.0	59,414.5
	Total		52,698.0	58,813.4	35.0	4,189.1

Source: National Food Reserve Agency

Note: The NFRA stock does not include the amount in transit; * positive number denotes net transfer in, negative number, net transfer out; and p, provisional data

3.0 SECTORAL PERFORMANCE

3.1 Agriculture

3.1.1 Cash crop procurement

Overall, volume of selected cash crops procured during the 2020/21 crop season was lower than in the preceding season, save for tobacco and coffee which recorded increase of 18,582.1 tonnes and 13,262.0 tonnes, in that order (**Table 3.1**). The decrease was more observed in cotton whose volume dropped by 64.8 percent owing to excessive rains and farmers switch to cultivation of alternative crops, including rice. Noteworthy, some cash crops, such as cashew nuts and cotton whose



Consolidated Zonal Economic Performance Report

production was only in specific regions, are now gradually gaining space in other regions, owing to strategic initiatives by the Government and other key stakeholders.

Table 3.1: Cash Crops Procurement

							Tonnes
Period	Crops	Central	South Eastern	Lake	Northern	South Highlands	Total
2018/19	Sisal	4,748.0	1,103.7	2,502.6	24,916.6	na	33,271.0
	Coffee	na	15,463.9	31,283.5	5,882.7	13,901.3	66,531.5
	Cotton	22,855.0	na	197,670.0	575.0	0.0	221,100.0
	Tobacco	36,337.3	1,247.8	15,682.3	na	19,344.4	72,611.8
	Tea	na	na	562.5	7,652.2	28,978.0	37,192.7
	Cashewnuts	na	224,128.5	na	254.7	137.9	224,521.1
2019/20	Sisal	4,698.1	1,124.7	4,145.6	25,373.1	na	35,341.4
	Coffee	na	10,984.4	28,324.8	6,288.3	13,720.7	59,318.2
	Cotton	37,822.0	na	302,479.0	na	8,583.0	348,884.0
	Tobacco	16,495.1	785.7	10,022.8	na	10,242.8	37,546.3
	Tea	na	na	356.8	4,738.8	23,619.0	28,714.7
	Cashewnuts	205.0	227,837.9	na	258.6	100.0	228,401.5
2020/21	Sisal	4,364.7	1,039.2	2,969.7	26,673.1	na	35,046.7
	Coffee	0.3	12,476.7	44,555.8	3,495.2	12,052.2	72,580.2
	Cotton	14,844.4	3.8	105,951.2	256.8	1,784.1	122,836.5
	Tobacco	27,346.4	531.8	12,860.6	na	16,637.3	57,376.2
	Tea	na	na	316.0	5,279.1	21,914.3	27,509.4
	Cashewnuts	122.1	208,332.1	na	144.6	87.3	208,686.1

Source: Respective Crop Boards

Note: n.a denotes not available

3.1.2 Livestock

The livestock sub-activity continued to perform impressively, with the value of livestock sold in registered markets rising by 28.6 percent to TZS 1,875.6 billion from the value recorded in the preceding year. All zones recorded improvement, save for Dar es Salaam zone (**Table 3.2**). This outturn was partly associated with higher demand from neighboring countries. The value of cattle, which accounted for 89.5 percent of the total value of sales rose by 27.2 percent, driven by increase in both price and number of cattle sold. Lake, Central and Northern zones accounted for the largest shares of sales.



Consolidated Zonal Economic Performance Report

Table 3.2: Livestock Sold in Registered Markets

Period	Livestock	Unit of measure	Central	Dar es Salaam	Lake	Northern	South Eastern	Southern Highlands	Total
2018/19	Cattle	Number	736,115	446,898	552,538	356,705	67,661	192,536	2,352,453
		Value (Millions of TZS)	315,525	314,530	244,818	203,754	35,036	91,154	1,204,817
	Goats	Number	459,960	252,125	259,095	274,532	35,444	49,002	1,330,158
		Value (Millions of TZS)	23,275	17,150	13,097	26,823	2,698	3,685	86,728
	Sheep	Number	152,239	59,394	92,649	187,187	9,591	9,427	510,487
		Value (Millions of TZS)	6,195	3,561	4,010	14,887	602	602	29,856
Total	Millions of TZS	344,995	335,241	261,926	245,464	38,336	95,441	1,321,402	
2019/20	Cattle	Number	783,833	361,563	686,054	351,162	81,121	187,772	2,451,505
		Value (Millions of TZS)	383,674	267,084	316,661	212,773	47,055	92,350	1,319,597
	Goats	Number	485,039	204,723	390,040	262,143	70,221	47,879	1,460,045
		Value (Millions of TZS)	30,989	17,754	20,689	27,619	5,093	3,370	105,514
	Sheep	Number	160,651	30,395	144,773	184,468	10,370	8,853	539,510
		Value (Millions of TZS)	7,944	2,463	6,700	14,611	684	632	33,034
Total	Millions of TZS	422,608	287,300	344,050	255,003	52,832	96,352	1,458,145	
2020/21 ^P	Cattle	Number	780,546	269,035	1,015,883	579,573	136,997	198,648	2,980,682
		Value (Millions of TZS)	438,223	263,106	485,767	312,480	81,296	97,954	1,678,826
	Goats	Number	434,168	170,555	523,706	560,727	68,979	44,102	1,802,238
		Value (Millions of TZS)	27,845	19,965	33,231	66,265	4,664	2,879	154,849
	Sheep	Number	142,841	32,674	216,129	213,863	8,436	12,587	626,531
		Value (Millions of TZS)	6,831	3,147	10,745	19,703	622	889	41,938
Total	Millions of TZS	472,899	286,218	529,742	398,448	86,582	101,723	1,875,612	

Source: Regional Administrative Secretary Offices, Ministry of Livestock and Fisheries, and Bank of Tanzania computations

Note: p denotes provisional data

3.1.3 Fisheries

The value of fish sold in registered markets was lower than in the preceding year, mainly explained by unfavorable weather condition that partly led to rising in water levels that affected fishing activities in major lakes. Fish worth TZS 418.1 billion were traded in the registered market in 2020/21, lower than in the previous year by 7.7 percent (**Table 3.3**). Lake zone accounted for 53.5 percent of the total value.



Consolidated Zonal Economic Performance Report

Table 3.3: Fish Sold in Registered Markets

Zone	Unit of measure	2017/18 ^r	2018/19 ^r	2019/20 ^r	2020/21 ^p	Percentage change 2019/20 to 2020/21	Percent share 2020/21
Central	Tonnes	508.1	1,042.2	1,414.8	621.4	-56.1	0.8
	Value (Billions of TZS)	2.7	4.0	4.2	3.0	-28.4	0.7
Dar es Salaam	Tonnes	11,905.1	11,642.6	12,302.8	12,581.6	2.3	16.3
	Value (Billions of TZS)	35.2	38.7	37.8	40.4	6.9	9.7
Lake	Tonnes	29,382.5	39,414.0	34,863.9	25,448.1	-27.0	32.9
	Value (Billions of TZS)	207.7	223.7	180.8	223.6	23.7	53.5
Northern	Tonnes	12,975.8	11,097.5	11,953.0	7,164.3	-40.1	9.3
	Value (Billions of TZS)	56.6	50.9	51.9	30.3	-41.6	7.2
South Eastern	Tonnes	10,487.3	10,896.8	9,202.1	19,219.6	---	24.8
	Value (Billions of TZS)	31.4	47.8	46.5	66.4	42.6	15.9
Southern Highlands	Tonnes	6,192.3	19,494.4	27,073.0	12,345.2	-54.4	16.0
	Value (Billions of TZS)	39.8	97.3	132.0	54.5	-58.7	13.0
Total	Tonnes	71,451.1	93,587.4	96,809.7	77,380.2	-20.1	100.0
	Value (Billions of TZS)	373.3	462.4	453.2	418.1	-7.7	100.0

Source: Regional Administrative Secretary Offices, Ilala Municipal Council and Bank of Tanzania computations

Note: "----" denotes change that exceed 100 percent; r, revised data; and p, provisional data

3.2 Manufacturing

Manufacturing activity continued to register improvement. The value of selected manufactured commodities increased to TZS 10,608.8 billion from TZS 9,393.1 billion in 2019/20, with all zones recording increase, except Lake zone. This performance was mostly underpinned by expansion of market outreach, especially in neighboring countries. The decline observed in Lake zone was associated with impact of COVID-19 that reduced demand of some of the products in domestic and international markets, in particular for tea and coffee. In terms of contribution, Dar es Salaam zone accounted for 53.4 percent of the total value of selected manufactured goods, followed by Northern and South Eastern zones (**Table 3.4**).



Consolidated Zonal Economic Performance Report

Table 3.4: Value of Selected Manufactured Commodities

Zone	2016/17	2017/18	2018/19	2019/20 ^r	2020/21 ^p	Billions of TZS	
						Percent change 2019/20 to 2020/21	Percent share 2020/21
Central	449.7	362.6	451.5	485.7	511.3	5.3	4.8
Dar es Salaam	4,199.0	4,902.5	5,147.6	5,281.9	5,843.5	10.6	55.1
Lake	476.7	589.9	619.4	552.1	530.5	-3.9	5.0
Northern	1,122.5	1,172.1	1,294.5	1,319.5	1,599.9	21.2	15.1
South Eastern	344.5	589.8	983.6	1,160.6	1,422.2	22.5	13.4
Southern Highlands	566.0	561.4	591.1	593.4	701.5	18.2	6.6
Total	7,158.4	8,178.3	9,087.6	9,393.1	10,608.8	12.9	100.0

Source: National Bureau of Statistics, respective industries, and Bank of Tanzania computations

Note: r denotes revised data; and p, provisional data

3.3 Mining

The value of minerals recovery increased by 16.9 percent to USD 2,586.2 million (**Table 3.5**). This improvement was partly explained by continued use of mineral market centers, which have increased transparency, fair business environment and easy market accessibility by small-scale mineral producers, particularly for gold and gemstones. Overall, the growth in value was driven by rise in volume and price of gold in the world market. Lake zone accounted for the largest share in total value of minerals extracted, at 76.5 percent.

Table 3.5: Value of Selected Mineral Recovery

Zone	2016/17	2017/18	2018/19	2019/20 ^r	2020/21 ^p	Millions of USD	
						Percent change 2019/20 to 2020/21	Percent share 2020/21
Central	4.0	4.6	7.4	72.0	98.1	36.2	3.8
Lake	1,575.2	1,452.6	1,472.0	1,763.4	1,980.1	12.3	76.6
Northern	42.5	22.0	27.0	23.8	29.9	25.4	1.2
South Eastern	28.6	58.1	57.1	89.8	138.7	54.6	5.4
Southern Highlands	126.1	115.4	107.1	264.2	339.4	28.5	13.1
Total	1,776.4	1,652.6	1,670.6	2,213.2	2,586.2	16.9	100.0

Source: Tanzania Mining Commission Head Office, Regional Resident Mines Offices, Mining Companies and Bank of Tanzania computations

Note: r revised data; and p, provisional data



3.4 Tourism

Number of visitors and earnings⁵ from tourist attraction sites⁶ across all zones decreased by 38 percent and 20.5 percent to 991,614 and TZS 151.7 billion, respectively, in 2020/21 compared to the preceding year. The decrease was on account of measures taken to contain COVID-19 pandemic, which included travel restrictions. Notable increase in the number of visitors and earnings in South Eastern zone was due to establishment of Nyerere National Park in 2019 from Selous Game Reserve, which facilitated the recording and reporting of visitors in the zone.

Table 3.6: Earnings and Visitors to Tourist Attraction Sites

Zone	Unit of measure	2016/17	2017/18	2018/19	2019/20 ^r	2020/21 ^p	Percent change 2019/20 to 2020/21	Percent share 2020/21
Central	Number of visitors	59,000	59,351	67,844	60,417	51,241	-15.2	5.2
	Millions of TZS	1,804	1,725	1,959	2,825	1,958	-30.7	1.3
Dar es Salaam	Number of visitors	20,436	12,130	31,878	30,277	31,986	5.6	3.2
	Millions of TZS	282	235	406	252	338	34.2	0.2
Lake	Number of visitors	371,256	415,835	454,287	334,815	204,835	-38.8	20.7
	Millions of TZS	52,283	62,752	71,701	48,659	25,120	-48.4	16.6
Northern	Number of visitors	1,028,029	1,148,769	1,297,424	1,128,279	632,441	-43.9	63.8
	Millions of TZS	145,438	177,264	210,660	136,258	118,571	-13.0	78.2
South Eastern	Number of visitors	23,022	19,316	19,922	14,459	40,626	---	4.1
	Millions of TZS	361	241	256	721	3,749	---	2.5
Southern Highlands	Number of visitors	40,511	34,553	34,553	31,782	30,485	-4.1	3.1
	Millions of TZS	2,110	2,564	2,564	2,030	1,933	-4.8	1.3
Total	Number of visitors	1,542,254	1,689,954	1,905,908	1,600,029	991,614	-38.0	100.0
	Millions of TZS	202,278	244,781	287,545	190,746	151,670	-20.5	100.0

Source: Tanzania National Park, Ngorongoro Conservation Area, National Museum and House of Culture, and Bank of Tanzania computations

Note: "----" denotes change that exceeds 100 percent; r revised data; and p, provisional data

3.5 Energy

Electricity generated domestically increased by 4.8 percent to 8,036,780.9 megawatts-hour (MWh), with all zones recording improvement. The increase was largely observed in thermal power plants in Dar es Salaam and Lake zones namely Kinyerezi II and Ubungo I; and Nyakato and Bukoba, respectively. The increase was also reported in Hydro power plants of New Pangani, Nyumba ya Mungu, Kidatu and Mtera following adequate rains. Installation of two new turbines at Mtwara gas fired electricity plant in December 2020, with installed capacity of 8.0 megawatts is expected to

⁵ These were in the of form of entry, vehicle, concession and camping fees

⁶ These include National parks, Ngorongoro Conservation Area and Museum



Consolidated Zonal Economic Performance Report

improve power supply in the South Eastern zone (**Table 3.7**). Imported electricity during the period from Uganda and Zambia also increased by 14.5 percent to 125,503 MWh (**Table 3.8**).

Production of natural gas continued to improve in recent years, partly on account of increased demand by gas fired power plants operated by Tanzania Electric Supply Company Limited (TANESCO), manufacturing firms and households. Production of natural gas rose by 2.2 percent to 60,863.8 Million Standard Cubic Feet (MMSCF) from the volume registered in the preceding year.

Table 3.7: Electricity Distributed and Natural Gas Production

Zone	2018/19 ^r	2019/20 ^r	2020/21 ^p	Percent change 2019/20 to 2020/21	Percent share 2020/21
A. Electricity (MWh):					
Central	1,651,008.3	1,902,600.3	1,927,166.3	1.3	23.6
Dar es Salaam	4,958,570.3	4,665,094.4	4,731,717.4	1.4	58.0
Lake	143,003.7	130,210.7	148,003.0	13.7	1.8
Northern	457,778.2	498,548.0	533,173.5	6.9	6.5
South Eastern	134,412.8	133,708.8	133,946.0	0.2	1.6
Southern Highlands	337,644.1	447,636.0	688,278.2	53.8	8.4
Total	7,682,417.4	7,777,798.2	8,162,284.4	4.9	100.0
Of which: Imported electricity	121,115.3	109,633.8	125,503.5	14.5	1.5
Total (excluding imported power)	7,561,302.2	7,668,164.4	8,036,780.9	4.8	98.5
B. Natural Gas (MMSCF):					
South Eastern	58,766.9	59,568.4	60,863.8	2.2	

Source: Tanzania Petroleum Development Corporation; Tanzania Electric Supply Company Limited, and Bank of Tanzania computations

Note: MWh denotes Megawatts hour; MMSCF, million standard cubic feet; r, revised data; and p, provisional data

Table 3.8: Electricity Generation, 2020/21

	Central	Dar es Salaam	Lake	Northern	South Eastern	Southern Highlands	Total
Generated by Tanesco plants	1,923,379.4	3,466,325.6	59,209.0	516,451.7	102,006.7	631,151.1	6,698,523.6
Hydro	1,922,039.5	0.0	0.0	514,693.1	0.0	611,819.0	3,048,551.7
Thermal	1,339.9	3,466,325.6	59,209.0	1,758.6	102,006.7	19,332.1	3,649,971.9
Generated by other plants	3,786.9	1,265,391.7	0.0	16,721.7	31,939.3	20,417.7	1,338,257.3
Hydro	3,786.9	0.0	0.0	2,167.6	31,939.3	17,771.1	55,664.9
Thermal	0.0	1,265,391.7	0.0	14,554.1	0.0	2,646.6	1,282,592.4
Total	1,927,166.3	4,731,717.4	59,209.0	533,173.5	133,946.0	651,568.7	8,036,780.9

Source: Tanzania Electric Supply Company Limited



4.0 GOVERNMENT REVENUE PERFORMANCE

4.1 Central Government Tax Revenue

Central government tax revenue amounted to TZS 17,847.3 billion in 2020/21, almost the same as in the previous year and was equivalent to 86.3 percent of the target (**Table 4.1**). All tax categories underperformed with taxes on local goods and services recording the least relative to the target owing to low consumption and production of some of consumer goods and services. Dar es Salaam zone continued to account for the largest share in total tax revenue, at 89.2 percent (**Table 4.2**).

Table 0.1: Tax Revenue Performance by Category

Category	Actual				Target	Millions of TZS	
	2017/18	2018/19	2019/20 ^r	2020/21 ^P	2020/21	Actual vs target 2020/21 (Percent)	Percentage change 2019/20 to 2020/21
Taxes on local goods and services	1,646,585.1	1,841,208.1	1,994,017.4	1,766,039.6	2,178,781.8	81.1	-11.4
Tax on imports	6,138,280.0	6,260,829.0	6,749,607.8	7,344,276.1	8,171,537.5	89.9	8.8
Income tax	1,561,391.2	1,685,741.8	1,716,725.7	1,856,846.8	2,058,353.1	90.2	8.2
Other taxes	5,909,247.5	5,873,039.6	7,408,315.6	6,880,163.3	8,267,271.1	83.2	-7.1
Total	15,255,503.9	15,660,818.5	17,868,666.5	17,847,325.8	20,675,943.5	86.3	-0.1

Source: Tanzania Revenue Authority

Note: Tax revenue is on gross basis (inclusive of tax refunds); r denotes revised data; and p, provisional data

Table 0.2: Tax Revenue Performance by Zone

Zone	2017/18	2018/19	2019/20 ^r	2020/21 ^P	Millions of TZS	
					Percentage change 2019/20 to	Percentage share 2020/21
Central	164,934.2	174,848.0	199,218.7	303,131.5	52.2	1.7
Dar es Salaam	13,565,354.6	13,889,001.2	16,027,711.6	15,925,702.9	-0.6	89.4
Lake	377,500.0	439,500.0	434,780.0	483,623.2	11.2	2.7
Northern	694,959.9	831,629.6	767,997.8	693,656.2	-9.4	3.9
South Eastern	246,824.1	121,719.0	202,352.6	167,942.4	-17.0	0.9
Southern Highl	169,430.3	205,795.1	209,402.7	273,269.5	12.1	1.3
Total	15,219,003.1	15,662,493.0	17,841,463.4	17,847,325.8	-0.2	100.0

Source: Tanzania Revenue Authority

Note: Tax revenue is on gross basis; r denotes revised data; and p, provisional data

4.2 Local Government Revenue Collection

Revenue collection by Local Government Authorities (LGAs) increased to TZS 711.1 billion in 2020/21 from TZS 664.0 billion in the preceding year, partly explained by enhanced use of electronic payment systems. Revenue collection was equivalent to 91.0 percent of the target. Dar es Salaam



Consolidated Zonal Economic Performance Report

zone accounted for 23.1 percent of total revenue collection, followed by Lake zone (21.1 percent) (Table 4.3).

Table 0.3: Local Government Revenue Performance by Zone

Zone	2018/19	2019/20	2020/21 ^P		Actual vs target (Percent)	Millions of TZS Percentage change 2019/20 to 2020/21
	Actual	Actual	Target	Actual		
Central	136,983.8	128,461.0	132,232.2	113,424.7	85.8	-11.7
Dar es Salaam	175,222.8	169,507.8	159,656.0	164,568.2	103.1	-2.9
Lake	142,689.2	135,239.4	164,252.4	149,977.0	91.3	10.9
Northern	68,473.8	79,170.3	148,296.8	119,977.9	80.9	51.5
South Eastern	68,073.6	87,100.9	104,951.3	95,645.8	91.1	9.8
Southern Highlands	97,712.4	64,512.8	72,139.2	67,539.7	93.6	4.7
Total	689,155.6	663,992.2	781,528.0	711,133.4	91.0	7.1

Source: Regional Administrative Secretary offices

Note: p denotes provisional data

5.0 TRADE

5.1 Cross Border Trade

Cross border trade balance increased to a surplus of TZS 7,435.6 billion from a surplus of TZS 5,799.1 billion recorded in 2019/20 (Table 5.1). Value of exports across Tanzania borders increased by 15.4 percent to TZS 10,802.5 billion from the value recorded in the preceding year, while imports fell by 5.4 percent to TZS 3,366.9 billion. All zones with cross-border trade activities registered a trade surplus. The increase in trade surplus in South Eastern, Northern and Lake zones was largely on account of a rise in exports of goods particularly cement, consumer goods, fertilizers, livestock and agricultural products, while that of Southern Highlands was explained by a decrease in imports of capital and other consumer goods. Northern and Lake zones contributed 71.1 percent and 30.7 percent of the total exports and imports, in that order (Table 5.1).



Consolidated Zonal Economic Performance Report

Table 5.1: Cross Border Trade

Zone		2017/18	2018/19	2019/20 ^r	2020/21 ^p	Billions of TZS Percentage change 2019/20 to 2020/21
Lake	Exports	3,377.8	2,605.7	3,066.0	3,960.1	29.2
	Imports	386.0	512.7	524.9	564.4	7.5
	Trade balance	2,991.8	2,093.0	2,541.1	3,395.7	33.6
Northern	Exports	3,684.2	3,417.4	3,124.6	3,720.5	19.1
	Imports	537.6	583.5	461.1	468.2	1.6
	Trade balance	3,146.6	2,833.9	2,663.5	3,252.2	22.1
South Eastern	Exports	894.9	96.8	5.2	6.6	27.9
	Imports	56.2	72.6	2.2	1.5	-30.0
	Trade balance	838.7	24.2	3.0	5.1	70.5
Southern Highlands	Exports	2,655.2	3,271.1	3,162.6	3,115.3	-1.5
	Imports	2,362.1	2,974.4	2,571.1	2,332.7	-9.3
	Trade balance	293.1	296.7	591.5	782.6	32.3
Total	Exports	10,612.1	9,391.0	9,358.4	10,802.5	15.4
	Imports	3,341.9	4,143.2	3,559.3	3,366.9	-5.4
	Trade balance	7,270.2	5,247.8	5,799.1	7,435.6	28.2

Source: Tanzania Revenue Authority

Note: r denotes revised data; and p, provisional data

5.2 Ports Performance

Total volume of cargo handled through Tanzania's sea ports⁷ rose to 17,194.3 thousand tonnes from 16,912.3 thousand tonnes in 2019/20 (**Table 5.2**). The increase was largely associated with recovery of global supply chains, which were disrupted by the outbreak of COVID-19 pandemic. Cargo handling at all ports increased with the exception of Mtwara port whose decline was on account of low volume of cashew nuts and coal exports.

⁷ Dar es Salaam, Tanga, Mtwara, Kilwa and Lindi.



Consolidated Zonal Economic Performance Report

Table 5.2: Ports Performance

Port	2016/17	2017/18	2018/19	2019/20	2020/21 ^P	Thousands of Tonnes	
						Percentage change 2019/20 to 2020/21	Percentage share 2020/21
Dar es Salaam	13,142.9	14,830.5	15,742.7	16,071.5	16,190.9	0.7	95.2
Tanga	576.5	698.1	666.4	553.7	614.4	11.0	3.6
Mtwara	377.6	363.3	106.2	273.5	177.4	-35.1	1.0
Kilwa	0.0	1.5	7.6	9.0	12.1	34.8	0.1
Lindi	0.0	0.7	2.1	4.6	7.8	69.4	0.0
Total	14,097.0	15,894.1	16,524.9	16,912.3	17,002.6	0.5	100.0

Source: Tanzania Port Authority

Note: p denotes provisional data

6.0 FINANCIAL SECTOR DEVELOPMENTS

6.1 Banks' Deposits and Lending

Banks continued to mobilize deposits across zones through various means including the use of agent banking services and mobile banking platforms. As a result, deposits grew by 13.3 percent to TZS 24,458.8 billion at the year ending June 2021, from the amount recorded in previous year. High growth in deposits was recorded in Northern, Lake and South Eastern zones. Meanwhile, Dar es Salaam zone accounted for 59.6 percent of total deposits (**Table 6.1**).

Table 6.1: Banks' Deposits

Zone	As at the end of			Percentage change 2019/20 to 2020/21	Percentage share 2020/21
	2018/19	2019/20 ^r	2020/21 ^P		
Dar es Salaam	12,046.3	13,417.8	14,583.2	8.7	59.6
Northern	2,268.7	2,226.3	3,266.6	46.7	13.4
Central	1,580.3	1,871.4	1,977.2	5.7	8.1
Southern Highlands	964.2	1,741.3	1,817.9	4.4	7.4
Lake	1,469.9	1,652.6	2,033.4	23.0	8.3
South Eastern	614.2	685.3	780.6	13.9	3.2
Total*	18,943.5	21,594.7	24,458.8	13.3	100.0

Source: Banks and Bank of Tanzania computations

Note: r denotes revised data; p, provisional data; and * excludes data from Zanzibar



Consolidated Zonal Economic Performance Report

Bank loans extended to various economic activities by commercial banks grew by 9.0⁸ percent to TZS 17,549.8 billion at the end of June 2021 from the position registered in the corresponding period in 2020. Main drivers of the growth were Dar es Salaam zone that accounted for 60.4 percent of the increase, followed by Northern and Central zones at 13.6 percent and 11.3 percent, respectively. Dar es Salaam zone continued to hold the largest share of the outstanding loans, at 60.2 percent, while South Eastern zone was the least (3.5 percent) (**Table 6.2**). Personal, trade, social services, and agriculture, hunting, forestry and fishing activities dominated the loan portfolio, all together accounting for 77.3 percent of the total outstanding loans (**Table 6.3**).

Table 6.2: Banks' Lending

Zone	At the end of			Percentage change 2019/20 to 2020/21	Percentage share 2020/21	Percent contribution to growth 2020/21
	2018/19	2019/20 ^r	2020/21 ^P			
Central	1,242.0	1,412.3	1,576.0	11.6	9.0	11.3
Dar es Salaam	8,528.8	9,679.5	10,557.8	9.1	60.2	60.4
South Eastern	534.9	586.9	620.9	5.8	3.5	2.3
Lake	1,512.9	1,962.9	2,119.2	8.0	12.1	10.8
Northern	1,514.4	1,593.1	1,790.7	12.4	10.2	13.6
Southern Highlands	887.4	862.0	885.3	2.7	5.0	1.6
Total*	14,220.3	16,096.7	17,549.8	9.0	100.0	100.0

Source: Banks and Bank of Tanzania computations

Note: r denotes revised data; p, provisional data; and *, excludes data from Zanzibar

⁸Bank loans include loans and advances provided by banks in Tanzania Mainland only, and do not include accrued interest on loans and advances as well as other sources of financing the private sector such as securities, shares and other equity as well as prepaid insurance premiums.



Consolidated Zonal Economic Performance Report

Table 6.3: Percentage Share of Banks' Lending by Activity as at the end of June 2021

Activity	Central	Dar es Salaam	Lake	Northern	South Eastern	Southern Highlands	Average
Agriculture, hunting, forestry and fishing	10.8	2.2	11.3	5.8	11.4	15.2	9.5
Manufacturing	3.1	14.7	7.0	0.1	4.3	0.8	5.0
Building and construction	0.6	8.5	2.5	6.2	1.7	0.7	3.4
Mining and quarrying	0.0	2.1	0.3	3.3	0.6	1.5	1.3
Real estate	1.2	7.2	0.6	0.1	1.0	0.1	1.7
Financial intermediation	0.1	1.5	0.1	0.4	0.9	1.7	0.8
Transport, storage and communication	0.7	7.4	1.4	15.6	2.7	1.7	4.9
Wholesale and retail trade	7.3	21.5	48.9	1.5	13.4	8.1	16.8
Electricity, gas and water	0.0	4.3	0.4	0.3	1.4	0.4	1.1
Tourism, hotels and restaurants	1.2	3.3	1.2	5.3	0.3	0.9	2.0
Social Services (health and education)	0.9	1.5	1.6	16.0	3.9	36.4	10.0
Personal	72.2	20.8	23.6	43.9	53.1	32.3	41.0
Others	1.8	5.0	1.2	1.5	5.3	0.1	2.4

Source: Banks and Bank of Tanzania computations

6.2 Savings and Credit Cooperative Societies

Performance of Savings and Credit Cooperative Societies (SACCOS) slowed in terms of number, membership and outstanding loans (**Table 6.4**). The decrease was mainly associated with the ongoing exercise of registering SACCOS in line with Microfinance Act 2018.



Consolidated Zonal Economic Performance Report

Table 6.4: Performance of Savings and Credit Cooperative Societies

Period	Category	Central	South Eastern	Southern Highlands	Northern	Lake	Total
Year ending June 2019	Number of SACCOS	800	390	678	1,027	1,026	3,921
	Members	136,291	79,807	128,674	208,175	134,159	687,106
	Shares value (Mil. of TZS)	9,070.7	3,777.1	14,163.1	16.2	2,752.9	29,780.1
	Savings (Mil. of TZS)	31,256.9	15,522.3	45,460.1	95,968.0	11,553.2	199,760.4
	Deposits (Mil. of TZS)	2,954.2	7,018.2	16,117.6	20,132.6	1,508.9	47,731.4
	Loans issued (Mil. of TZS)	178,978.2	40,298.7	162,294.4	486,688.9	33,687.4	901,947.6
	Outstanding loans (Mil. of TZS)	92,625.0	16,986.2	49,155.9	111,520.8	13,681.9	283,969.8
Year ending June 2020	Number of SACCOS	826	348	593	999	978	3,744
	Members	160,373	68,136	116,825	222,691	136,258	704,283
	Shares value (Mil. of TZS)	10,227.2	3,960.4	13,751.0	15,950.7	5,075.7	48,965.0
	Savings (Mil. of TZS)	33,351.2	14,172.8	46,559.4	94,455.8	10,660.9	199,200.0
	Deposits (Mil. of TZS)	3,316.1	9,191.6	13,100.6	19,582.9	2,676.5	47,867.8
	Loans issued (Mil. of TZS)	194,033.7	42,443.5	153,857.6	473,984.0	26,593.7	890,912.5
	Outstanding loans (Mil. of TZS)	106,291.8	17,985.8	62,645.9	292,655.4	18,790.9	498,369.8
Year ending June 2021 ^P	Number of SACCOS	599	292	568	951	574	2,984
	Members	149,593	64,556	84,522	217,804	98,784	615,259
	Shares value (Mil. of TZS)	9,160.0	4,066.2	13,678.6	18,812.1	6,090.3	51,807.2
	Savings (Mil. of TZS)	68,148.7	13,627.9	47,568.4	110,237.2	16,983.4	256,565.5
	Deposits (Mil. of TZS)	3,303.6	8,914.0	13,981.0	28,694.4	1,398.7	56,291.7
	Loans issued (Mil. of TZS)	446,907.9	25,078.4	129,683.7	578,108.7	25,729.7	1,205,508.3
	Outstanding loans (Mil. of TZS)	31,062.8	15,215.5	58,467.1	336,711.9	22,172.0	463,629.4

Source: Ministry of Agriculture and Regional Administrative Secretaries' Offices

Note: p denotes provisional data

7.0 ECONOMIC OUTLOOK

Economic performance in zones is expected to improve in 2021/22 following rollout of COVID-19 vaccines country-wide, policy measures adopted by the Bank to increase credit to the private sector and lower lending rates, and various ongoing strategic development projects and investments to support production activities, including power, roads and railways. The rolling out of vaccines and opening up of economies globally are also expected to improve tourism activities and enhance foreign exchange earnings. Pressure on headline inflation in some zones is projected to slowdown in the short term due to adequate food supply. Nevertheless, the slowdown in inflation may be dampened by the rising oil prices in the world market.



Consolidated Zonal Economic Performance Report



8.0 STATISTICAL ANNEXES

Annex 1: Gross Domestic Product at Current Market Prices by Region, Tanzania Mainland

Region	Millions of TZS				
	2016	2017	2018	2019 ^r	2020 ^p
Dar -es salaam	18,425,324	20,546,951	22,521,298	23,858,608	25,273,744
Mwanza	7,813,159	8,709,540	9,545,154	10,269,124	10,957,916
Mbeya	6,091,395	6,663,158	7,296,183	7,837,463	8,352,140
Shinyanga	5,653,566	6,084,991	6,600,149	7,164,597	7,589,553
Morogoro	5,202,454	5,700,918	6,176,007	6,705,640	7,163,146
Tanga	5,061,531	5,558,368	6,001,969	6,537,966	6,965,603
Arusha	5,094,048	5,570,252	5,985,038	6,551,945	6,943,552
Geita	4,894,472	5,310,503	5,751,274	6,201,522	6,668,974
Kilimanjaro	4,812,271	5,261,477	5,740,422	6,258,587	6,621,744
Ruvuma	4,226,976	4,513,232	4,891,412	5,308,638	5,623,511
Tabora	4,118,592	4,394,463	4,703,385	5,168,937	5,475,525
Mara	3,977,693	4,335,060	4,609,350	5,099,065	5,401,508
Manyara	3,620,023	3,990,619	4,366,862	4,693,920	4,972,333
Dodoma	3,164,808	3,479,914	3,863,134	4,302,876	4,657,713
Iringa	3,696,825	3,934,577	4,139,234	4,333,833	4,630,735
Kigoma	3,143,136	3,325,546	3,616,746	3,911,635	4,143,648
Mtwara	2,926,346	3,230,478	3,543,706	3,799,813	4,030,174
Kagera	2,855,913	3,026,215	3,241,177	3,572,624	3,784,529
Rukwa	2,518,427	2,543,247	2,753,744	3,004,180	3,182,368
Coast	1,950,914	2,315,568	2,504,505	2,723,661	2,984,829
Lindi	2,124,305	2,351,591	2,523,610	2,766,032	2,959,980
Singida	2,005,093	2,220,957	2,412,102	2,612,375	2,767,324
Songwe	1,972,374	2,173,229	2,351,544	2,556,236	2,707,855
Njombe	1,629,302	1,889,990	2,173,489	2,517,247	2,666,554
Katavi	1,383,376	1,613,656	1,732,408	1,885,329	1,997,154
Total	108,362,324	118,744,498	129,043,901	139,641,854	148,522,111

Source: National Bureau of Statistics

Note: r denotes revised data; and p, provisional data



Consolidated Zonal Economic Performance Report

Appendix 2: Gross Domestic Product (GDP) at Current Market Prices by Region, Percentage Share in Total GDP, Tanzania Mainland

Region	2016	2017	2018	2019 ^r	2020 ^p
Dar es salaam	17.0	17.3	17.5	17.1	17.0
Mwanza	7.2	7.3	7.4	7.4	7.4
Mbeya	5.6	5.6	5.7	5.6	5.6
Shinyanga	5.2	5.1	5.1	5.1	5.1
Morogoro	4.8	4.8	4.8	4.8	4.8
Tanga	4.7	4.7	4.7	4.7	4.7
Arusha	4.7	4.7	4.6	4.7	4.7
Geita	4.5	4.5	4.5	4.4	4.5
Kilimanjaro	4.4	4.4	4.5	4.5	4.5
Ruvuma	3.9	3.8	3.8	3.8	3.8
Tabora	3.8	3.7	3.6	3.7	3.7
Mara	3.7	3.7	3.6	3.7	3.6
Manyara	3.3	3.4	3.4	3.4	3.4
Dodoma	2.9	2.9	3.0	3.1	3.1
Iringa	3.4	3.3	3.2	3.1	3.1
Kigoma	2.9	2.8	2.8	2.8	2.8
Mtwara	2.7	2.7	2.8	2.7	2.7
Kagera	2.6	2.6	2.5	2.6	2.6
Rukwa	2.3	2.1	2.1	2.2	2.1
Coast	1.8	2.0	1.9	2.0	2.0
Lindi	2.0	2.0	2.0	2.0	2.0
Singida	1.9	1.9	1.9	1.9	1.9
Songwe	1.8	1.8	1.8	1.8	1.8
Njombe	1.5	1.6	1.7	1.8	1.8
Katavi	1.3	1.4	1.3	1.4	1.3
Total	100.0	100.0	100.0	100.0	100.0

Source: National Bureau of Statistics

Note: r denotes revised data; and p, provisional data



Consolidated Zonal Economic Performance Report

Annex 3: Per Capita Gross Domestic Product at Current Market Prices by Region, Tanzania Mainland

	TZS				
Region	2016	2017	2018	2019 ^r	2020 ^p
Dar es salaam	3,771,149	4,095,226	4,375,557	4,522,689	4,678,751
Iringa	3,546,649	3,681,665	3,779,528	3,862,146	4,028,544
Mbeya	3,135,211	3,321,495	3,524,025	3,668,170	3,788,604
Ruvuma	2,801,600	2,923,326	3,096,201	3,283,035	3,396,983
Kilimanjaro	2,698,623	2,885,925	3,079,082	3,281,940	3,393,587
Arusha	2,686,226	2,859,151	2,992,658	3,193,186	3,300,051
Njombe	2,117,767	2,403,507	2,705,703	3,068,485	3,183,728
Lindi	2,251,998	2,440,764	2,565,327	2,753,807	2,885,533
Tanga	2,266,384	2,432,853	2,568,178	2,733,502	2,843,991
Geita	2,375,946	2,471,830	2,567,592	2,655,746	2,739,023
Mtwara	2,133,512	2,311,244	2,488,413	2,618,614	2,725,164
Mwanza	2,233,942	2,391,919	2,518,768	2,604,064	2,670,009
Manyara	2,212,877	2,357,593	2,494,119	2,591,996	2,654,594
Morogoro	2,109,028	2,252,199	2,378,784	2,518,581	2,623,807
Rukwa	2,235,234	2,191,381	2,303,328	2,438,539	2,505,705
Katavi	2,047,174	2,284,104	2,346,683	2,444,393	2,478,206
Mara	1,948,605	2,041,293	2,086,488	2,218,608	2,258,302
Coast	1,615,487	1,872,708	1,979,057	2,102,779	2,251,254
Songwe	1,744,604	1,863,682	1,955,678	2,061,530	2,117,414
Shinyanga	1,650,147	1,705,949	1,777,927	1,854,663	1,887,800
Tabora	1,543,075	1,586,969	1,638,512	1,737,793	1,777,039
Dodoma	1,347,534	1,438,016	1,549,599	1,675,239	1,759,347
Singida	1,313,077	1,415,250	1,495,549	1,575,537	1,622,891
Kigoma	1,286,600	1,315,117	1,382,442	1,445,098	1,479,389
Kagera	1,012,460	1,036,396	1,072,514	1,142,177	1,168,661
Tanzania Mainland	2,225,099	2,327,395	2,452,406	2,573,324	2,653,790

Source: National Bureau of Statistics

Note: r denotes revised data; and p, provisional data



Consolidated Zonal Economic Performance Report

Annex 4: Consumer Price Index by Zone

Base: December 2015 = 100

Zone	Central			Dar es Salaam			Lake			Northern			South Eastern			Southern Highlands		
	Headline	Food	Non-food	Headline	Food	Non-food	Headline	Food	Non-food	Headline	Food	Non-food	Headline	Food	Non-food	Headline	Food	Non-food
Weights (%)	100.0	41.5	58.5	100.0	26.3	73.7	100.0	40.7	59.3	100.0	40.6	59.4	100.0	48.4	51.6	100.0	41.4	58.6
Jul-19	98.7	99.6	98.1	97.1	95.4	97.9	99.1	100.1	98.5	99.1	103.1	96.3	94.5	91.6	97.2	94.6	95.2	94.3
Aug-19	97.9	97.8	98.0	96.4	93.2	97.8	99.3	100.3	98.6	99.1	103.0	96.4	93.5	89.7	97.1	94.5	94.9	94.2
Sep-19	97.3	96.3	98.0	96.6	93.5	97.9	99.2	100.2	98.4	98.3	101.6	96.0	93.9	89.8	97.8	94.4	94.0	94.6
Oct-19	97.5	97.3	97.6	97.0	95.7	97.6	98.8	100.1	97.9	98.0	100.3	96.4	92.8	87.9	97.4	94.3	94.1	94.4
Nov-19	98.7	99.5	98.1	97.4	96.2	97.9	99.0	100.5	97.9	97.8	99.9	96.4	93.2	88.6	97.6	94.9	94.7	95.0
Dec-19	98.4	99.0	98.0	98.2	98.3	98.2	99.3	101.4	97.8	97.8	99.6	96.6	95.0	91.7	98.2	95.7	95.7	95.7
Jan-20	98.7	99.4	98.2	98.3	99.1	98.0	99.5	101.4	98.2	98.2	100.1	96.9	95.7	92.7	98.4	96.1	96.9	95.7
Feb-20	99.6	100.7	98.8	99.8	100.7	99.4	100.0	101.1	99.2	98.8	101.0	97.3	97.7	96.0	99.3	96.4	97.4	95.8
Mar-20	101.0	102.1	100.3	101.2	101.7	101.0	99.7	99.5	99.9	99.2	101.4	97.7	99.1	99.3	99.0	98.6	99.2	98.2
Apr-20	101.5	102.9	100.5	100.4	99.5	100.7	100.4	100.6	100.2	100.6	102.0	99.7	100.2	100.4	100.1	99.9	100.7	99.4
May-20	102.0	103.2	101.1	99.7	99.4	99.8	100.8	102.0	100.0	102.3	103.7	101.3	100.6	100.4	100.8	100.5	101.9	99.7
Jun-20	101.3	101.2	101.4	99.5	99.6	99.5	101.1	101.7	100.7	101.7	102.3	101.3	101.3	101.9	100.7	100.8	102.1	100.1
Jul-20	101.2	101.1	101.2	100.0	99.3	100.4	99.8	99.0	100.3	101.0	101.1	101.0	101.8	103.5	100.2	100.7	101.1	100.5
Aug-20	100.7	100.2	101.0	100.1	99.1	100.5	98.9	97.2	100.1	100.4	99.4	101.0	100.9	101.9	99.8	100.0	99.7	100.2
Sep-20	98.9	98.0	99.5	100.7	101.3	100.5	99.1	97.1	100.5	99.8	97.7	101.2	99.9	100.0	99.9	100.1	99.6	100.5
Oct-20	98.1	97.7	98.4	99.9	99.9	99.9	99.8	99.2	100.3	99.1	97.7	100.1	99.7	99.5	100.0	102.1	100.5	103.0
Nov-20	98.0	96.2	99.3	100.2	99.9	100.3	100.2	100.0	100.4	98.7	95.9	100.6	100.7	100.8	100.5	101.9	99.8	103.2
Dec-20	99.0	97.2	100.2	100.1	100.3	100.0	100.7	101.3	100.2	100.1	97.7	101.8	102.4	103.6	101.2	102.8	101.1	103.8

Base: 2020 = 100

New weights (%)	100.0	27.7	72.3	100.0	23.1	76.9	100.0	29.9	70.1	100.0	30.2	69.8	100.0	33.7	66.3	100.0	27.0	73.0
Jan-21	100.7	98.5	101.5	101.5	100.4	101.8	101.9	100.8	102.3	100.8	97.7	102.2	101.1	102.2	100.6	103.3	104.9	102.7
Feb-21	101.0	99.3	101.6	102.1	102.0	102.1	103.4	103.4	103.3	101.4	99.1	102.4	102.5	104.1	101.7	104.3	107.0	103.3
Mar-21	101.6	100.4	102.1	102.5	103.0	102.3	104.7	105.1	104.6	103.0	101.1	103.9	103.7	105.9	102.6	105.0	108.7	103.7
Apr-21	101.4	101.1	101.5	103.0	103.7	102.8	103.9	104.5	103.7	103.8	80.5	113.9	104.0	106.1	103.0	105.3	107.9	104.3
May-21	101.7	101.5	101.8	102.8	103.4	102.6	105.1	106.3	104.6	104.0	81.7	113.7	104.7	108.1	103.0	105.6	109.4	104.2
Jun-21	101.7	101.3	101.9	102.9	103.3	102.8	106.1	109.1	104.7	104.3	82.7	113.7	105.1	107.8	103.7	105.6	109.2	104.3

Source: National Bureau of Statistics and Bank of Tanzania computations



Consolidated Zonal Economic Performance Report

Annex 5: Consumer Price Index by Zone – Twelve-Month Percentage Change

Zone	Base: December 2015 = 100																	
	Central			Dar es Salaam			Lake			Northern			South Eastern			Southern Highlands		
	Headline	Food	Non-food	Headline	Food	Non-food	Headline	Food	Non-food	Headline	Food	Non-food	Headline	Food	Non-food	Headline	Food	Non-food
Weights (%)	100.0	41.5	58.5	100.0	26.3	73.7	100.0	40.7	59.3	100.0	40.6	59.4	100.0	48.4	51.6	100.0	41.4	58.6
Jul-19	-8.9	-7.5	-9.8	-11.0	-19.7	-7.4	-13.3	-15.8	-11.5	-9.8	-9.9	-9.7	-19.7	-24.7	-14.7	-18.0	-9.9	-22.9
Aug-19	-10.2	-9.7	-10.6	-9.5	-13.8	-7.8	-13.2	-15.0	-11.9	-9.7	-9.1	-10.1	-20.2	-25.0	-15.4	-17.9	-9.4	-23.0
Sep-19	-9.8	-9.9	-9.8	-9.4	-12.6	-8.1	-13.9	-15.3	-12.9	-10.9	-10.2	-11.5	-20.0	-25.2	-15.0	-18.9	-11.5	-23.4
Oct-19	-9.8	-9.1	-10.2	-9.0	-9.2	-8.8	-12.4	-11.0	-13.4	-10.2	-8.6	-11.3	-21.6	-28.1	-15.1	-19.0	-11.0	-23.9
Nov-19	-9.1	-7.6	-10.1	-9.7	-9.8	-9.6	-12.4	-10.9	-13.5	-10.4	-8.6	-11.6	-20.1	-25.5	-14.9	-19.1	-11.3	-23.8
Dec-19	1.1	4.0	-0.8	3.9	10.0	1.5	4.0	5.5	2.9	3.7	4.7	3.1	5.0	5.9	4.3	3.4	3.6	3.3
Jan-20	1.5	2.5	0.9	3.8	9.2	1.6	4.0	5.2	3.2	3.3	4.5	2.4	4.9	5.3	4.5	3.4	3.5	3.3
Feb-20	1.0	2.7	-0.1	4.5	9.6	2.5	2.8	2.1	3.3	2.6	3.2	2.3	6.0	7.6	4.5	1.9	4.0	0.7
Mar-20	1.1	2.0	0.5	5.1	8.5	3.7	0.9	-0.5	1.8	1.1	2.1	0.4	5.6	9.1	2.4	3.5	4.2	3.1
Apr-20	1.0	1.0	1.0	3.9	5.5	3.2	1.1	-0.6	2.2	2.0	1.5	2.4	5.8	9.4	2.6	4.4	4.9	4.2
May-20	1.8	1.1	2.3	2.4	3.4	2.0	0.9	0.9	0.9	3.7	2.4	4.7	6.0	9.5	2.9	5.1	6.0	4.6
Jun-20	2.1	0.7	3.0	2.2	3.4	1.7	1.6	0.8	2.2	2.5	-1.2	5.2	6.8	10.7	3.3	5.9	6.2	5.8
	Base: 2020 = 100																	
New weights (%)	100.0	27.7	72.3	100.0	23.1	76.9	100.0	29.9	70.1	100.0	30.2	69.8	100.0	33.7	66.3	100.0	27.0	73.0
Jan-21	2.0	-0.9	3.3	3.2	1.3	3.9	2.4	-0.6	4.2	2.7	-2.4	5.5	5.7	10.2	2.2	7.5	8.3	7.3
Feb-21	1.4	-1.4	2.8	2.3	1.3	2.8	3.4	2.2	4.2	2.6	-1.9	5.2	4.9	8.5	2.4	8.2	9.8	7.8
Mar-21	0.6	-1.7	1.8	1.2	1.2	1.3	5.1	5.6	4.7	3.8	-0.3	6.3	4.7	6.7	3.7	6.6	9.5	5.6
Apr-21	-0.1	-1.8	0.9	2.7	4.2	2.1	3.5	3.9	3.5	3.1	-21.1	14.2	3.8	5.6	2.9	5.4	7.2	4.9
May-21	-0.2	-1.7	0.7	3.1	4.0	2.8	4.3	4.2	4.6	1.7	-21.2	12.2	4.0	7.6	2.1	5.0	7.3	4.5
Jun-21	0.4	0.1	0.5	3.4	3.7	3.3	4.9	7.3	4.0	2.5	-19.2	12.2	3.7	5.8	2.9	4.7	7.0	4.2

Source: National Bureau of Statistics and Bank of Tanzania computations



Consolidated Zonal Economic Performance Report

Annex 6: Tax Revenue Performance by Region

Region	Millions of TZS			
	2017/18	2018/19	2019/20 ^r	2020/21 ^p
Dar es Salaam	13,565,354.6	13,889,001.2	16,027,711.6	15,925,702.9
Arusha	401,808.7	483,549.9	423,473.7	327,870.1
Mwanza	161,100.0	170,100.0	180,824.2	190,924.5
Kilimanjaro	171,642.9	218,278.6	202,241.9	183,325.0
Dodoma	58,685.7	60,167.8	76,119.3	182,789.3
Tanga	104,871.4	109,313.4	119,208.6	154,366.8
Songwe	43,646.6	57,625.2	67,359.5	92,586.1
Coast	51,796.2	63,780.5	81,888.5	91,821.6
Mara	80,500.0	93,500.0	94,207.3	88,660.9
Morogoro	78,172.3	84,587.2	91,656.7	85,178.8
Shinyanga	43,800.0	40,200.0	42,075.0	74,821.5
Kagera	44,200.0	48,800.0	63,150.7	73,362.6
Mbeya	80,496.1	52,276.9	65,417.8	69,780.3
Iringa	57,014.7	61,376.9	63,947.8	59,281.1
Mtwara	174,270.2	36,747.2	97,500.4	51,572.1
Geita	30,400.0	66,000.0	29,477.5	30,751.3
Manyara	16,636.9	20,487.8	23,073.6	28,094.4
Njombe	10,285.4	18,446.1	22,685.4	26,585.6
Tabora	19,123.0	21,045.0	21,835.5	24,702.5
Rukwa	11,977.2	11,347.9	13,259.8	19,630.6
Kigoma	14,500.0	14,000.0	16,537.7	17,254.8
Ruvuma	13,299.5	13,744.2	15,680.5	16,897.3
Singida	8,953.2	9,048.0	9,607.3	10,461.0
Simiyu	3,000.0	6,900.0	8,507.6	7,847.6
Lindi	7,458.2	7,447.1	7,283.2	7,651.4
Katavi	2,511.0	3,047.6	3,935.5	5,405.9
Total	15,255,503.9	15,660,818.5	17,868,666.5	17,847,325.8

Source: Tanzania Revenue Authority

Note: Tax revenue is on gross basis (inclusive of tax refunds); r denotes revised data; and p, provisional data



Consolidated Zonal Economic Performance Report

Annex 7: Agent Banking Transactions by Region

Region	2016/17			2017/18			2018/19			2019/20			2020/21		
	Number of agents	Value (Millions of TZS)		Number of agents	Value (Millions of TZS)		Number of agents	Value (Millions of TZS)		Number of agents	Value (Millions of TZS)		Number of agents	Value (Millions of TZS)	
		Cash deposit	Cash withdrawal		Cash deposit	Cash withdrawal		Cash deposit	Cash withdrawal		Cash deposit	Cash withdrawal		Cash deposit	Cash withdrawal
Arusha	573	202,012.0	29,256.3	998	510,231.6	119,754.3	1,888	1,073,114.3	289,239.8	3,112	1,552,692.0	437,975.4	3,928	1,933,199.5	547,369.6
Coast	196	85,143.1	22,140.5	358	204,933.3	66,430.8	563	386,715.9	151,420.4	786	537,878.1	211,180.6	1,033	646,097.8	254,033.0
Dar es Salaam	2,469	389,133.4	82,811.9	4,136	1,078,294.2	271,362.5	7,258	3,309,016.7	844,765.9	11,308	4,785,138.7	1,547,070.8	14,216	6,748,009.9	2,215,729.3
Dodoma	495	78,585.6	33,365.9	781	172,124.4	62,106.7	1,221	498,574.4	175,854.9	1,954	859,978.0	330,994.7	2,497	1,362,726.9	493,512.0
Geita	76	57,892.0	18,413.2	115	150,711.7	50,559.7	223	392,527.7	103,612.4	423	677,930.4	181,900.7	599	991,802.2	268,232.8
Iringa	271	192,004.7	46,194.5	373	277,871.1	76,005.1	586	490,648.0	194,775.8	882	636,573.9	276,394.4	1,198	815,771.7	328,230.5
Kagera	187	293,096.1	33,981.0	323	475,513.8	85,335.8	489	702,033.4	150,440.1	829	899,314.9	241,219.9	1,046	1,191,881.4	323,583.3
Katavi	50	43,678.5	7,708.6	70	102,658.1	27,479.9	84	126,827.1	47,726.7	112	191,693.9	86,559.4	180	199,965.4	84,100.7
Kigoma	76	44,956.7	11,904.7	127	138,657.9	46,417.8	217	240,142.6	76,195.3	393	404,892.8	120,076.7	571	596,961.4	159,995.6
Kilimanjaro	287	169,621.8	18,478.3	557	275,042.2	53,922.2	974	529,337.1	130,734.0	1,474	739,529.4	207,960.0	1,770	983,493.1	275,448.9
Lindi	118	29,967.9	12,216.7	146	67,798.9	44,109.5	232	200,457.9	123,392.6	410	288,780.7	181,328.2	594	353,030.6	210,586.9
Manyara	156	55,134.9	16,424.6	250	129,189.2	43,144.8	292	247,737.5	94,045.6	430	335,953.9	140,941.5	536	468,507.2	217,023.7
Mara	196	82,699.4	22,147.0	288	205,558.6	47,089.8	447	396,673.4	96,403.1	704	527,767.6	155,437.6	939	730,538.6	213,297.7
Mbeya	600	149,412.1	49,956.7	1,087	479,617.7	157,461.3	1,297	840,475.0	261,611.2	1,948	1,210,391.9	439,248.7	2,344	1,584,999.3	579,365.8
Morogoro	359	152,009.7	43,791.0	693	384,853.0	141,875.7	1,111	784,879.5	288,488.6	1,638	1,079,274.4	446,497.9	2,054	1,283,294.4	513,512.2
Mtwara	133	49,900.2	11,534.1	261	240,054.3	156,713.2	395	353,094.7	184,122.0	648	478,804.3	233,395.1	907	542,205.6	271,769.6
Mwanza	558	240,895.1	32,869.7	971	507,809.9	92,036.1	1,714	990,292.6	225,939.9	2,727	1,330,691.5	385,368.6	3,415	1,840,136.7	579,862.7
Njombe	153	166,353.0	20,963.3	320	310,379.9	80,333.3	492	481,608.8	166,597.2	714	642,148.9	256,355.2	935	771,813.4	345,622.6
Rukwa	91	83,969.6	19,288.3	160	127,467.3	31,356.8	203	164,262.2	52,067.5	356	242,057.5	87,151.5	475	312,915.3	117,792.0
Ruvuma	144	52,867.2	19,611.5	249	127,696.6	48,480.3	317	310,485.8	146,445.3	528	480,434.1	230,695.2	784	637,583.9	273,460.3
Shinyanga	208	142,692.9	29,661.5	322	335,147.2	62,528.1	548	638,836.2	154,220.4	914	981,647.5	262,500.4	1,176	1,499,454.8	437,057.9
Simiyu	90	58,702.9	9,007.2	102	86,754.2	20,462.5	151	145,500.0	40,160.6	277	188,781.1	54,643.0	374	239,945.6	92,601.7
Singida	79	33,098.4	6,323.7	183	66,120.7	19,786.3	296	193,211.3	58,518.9	454	276,096.5	90,539.2	576	400,335.9	124,925.0
Songwe	0	0.0	0.0	0	0.0	0.0	215	313,071.0	88,673.7	357	491,164.4	152,357.5	512	699,367.2	217,111.4
Tabora	151	26,647.7	11,728.9	236	90,811.7	39,026.7	426	197,231.5	83,761.7	746	361,357.6	140,732.6	979	589,227.0	225,634.7
Tanga	150	60,724.3	14,894.8	318	176,122.7	49,977.3	468	380,574.5	104,420.9	758	553,267.4	164,225.3	1,048	827,868.5	241,919.3
Pemba	69	55,404.3	7,042.3	21	10,844.4	6,556.9	41	8,811.6	7,137.1	78	22,831.2	10,566.8	130	53,385.6	21,025.1
Unguja	73	4,160.0	2,410.0	234	27,485.4	15,272.0	333	87,551.4	35,440.2	563	174,636.6	69,542.5	716	321,987.1	105,442.0
Total	8,008	3,000,763.6	634,126.4	13,679	6,759,750.0	1,915,585.4	22,481	14,483,692.3	4,376,212.1	35,523	20,951,709.1	7,142,859.3	45,532	28,626,505.9	9,738,246.3

Source: Bank of Tanzania